My Future Wife

Walk-through - Prologue

Story Plot: Do you believe in time travel? If you don't, let me tell you my story. Well, I'm just a normal 19-year-old guy. The only special thing about me is I can travel... 30 seconds into the future. I don't know why. It just started to happen when I masturbated the very first time. When I stare at anything without blinking (at that time, I focused on the girl's boobs when I was watching porn), I can see what will happen in the next 30 seconds. And my story starts on the day that Ha-Young, a girl in my university, asks me if she should participate in a beauty contest. I motivate her, trying to be cool. But after I look into her eyes for a few seconds, I see myself in a far future. And, wow! Ha-Young will become my wife. But... The future is so fragile. It can be changed by just a small mistake…

At the start of **Episode 01**, you can choose to play as **the MC** or as **Ha-Young**.

If you play as **the MC**, depending on your choices, the game will lead you to one of these routes:

- **Romance** & **Harem**: You will live with only one girl (**Romance**) or more (**Harem**) at the end of the story.
- **Sharing**: You share the girls with other men.
- **NTR**: You are cuckolded.

If you play as **Ha-Young**, depending on your choices, the game will lead you to one of these routes:

- **Faithful**: **Ha-Young** stays faithful to you.
- **Swinging**: **Ha-Young** agrees to swap couples.
- **Corruption**: **Ha-Young** is corrupted and cheats on you.

Characters	The MC's Routes			Ha-Young's Routes			Characters
	NTR	Sharing	Romance & Harem	Faithful	Swinging	Corruption	
Prologue							
Week 00 - Saturday							
Ha-Young & Hui-Bing	I think Hui-Bing is right.	I should encourage Ha-Young!					
	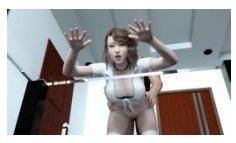	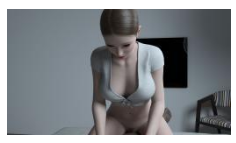					
Ha-Young & Elly	Ignore them.						
	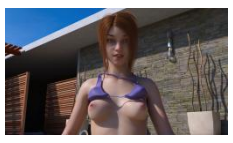						
Episode 01							